

PREPARED FOR:
JULIE SARTAN
KEEFE REAL ESTATE, INC
751 GENEVA PARKWAY
LAKE GENEVA, WI 53147

KROTT SURVEYING INC.
N3705 WILLOW BEND LANE
LAKE GENEVA WI. 53147
PHONE # (262)248-3697

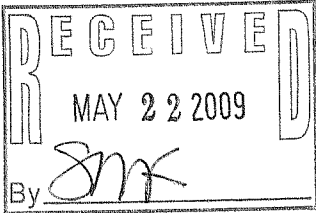

C.L. HOWARD ST.

(49.5 WIDE)

PLAT OF SURVEY

-OF-

THAT PART OF OUTLOT 156 OF THE ASSEROR'S PLAT OF THE VILLAGE OF WALWORTH, WALWORTH COUNTY, WISCONSIN, DESCRIBED AS FOLLOWS, TO WIT: COMMENCING AT THE SOUTHWEST CORNER OF SAID OUTLOT 156; RUN THENCE NORTH IN THE WEST LINE OF SAID OUTLOT 4 RODS TO A POINT, RUN THENCE EAST PARRALLEL WITH THE SOUTH LINE OF SAID OUTLOT 8 RODS TO APOINT, RUN THENCE SOUTH IN A LINE PARALLEL WITH THE WEST LINE OF SAID OUTLOT, 4 RODS, MORE OR LESS, TO THE SOUTH LINE OF SAID OUTLOT, RUN THENCE WEST IN THE SOUTH LINE OF SAID OUTLOT, 8 RODS, MORE OR LESS, TO THE PLACE OF BEGINNING.

- LEGEND
- SET IRON BAR
 - FOUND IRON PIPE
 - FOUND IRON BAR
 - ⊙ UTILITY PEDISTALS
 - ⊙ WELL
 - ⊙ FOUND 2" DIA. IRON PIPE
 - ⊙ CONCRETE LID
 - ⊙ 4" PLUG
 - ⊙ VENT
 - (xx) RECORDED AS

C.L. PECKS COURT

(66' WIDE)

SOUTHWEST CORNER
OUTLOT 156

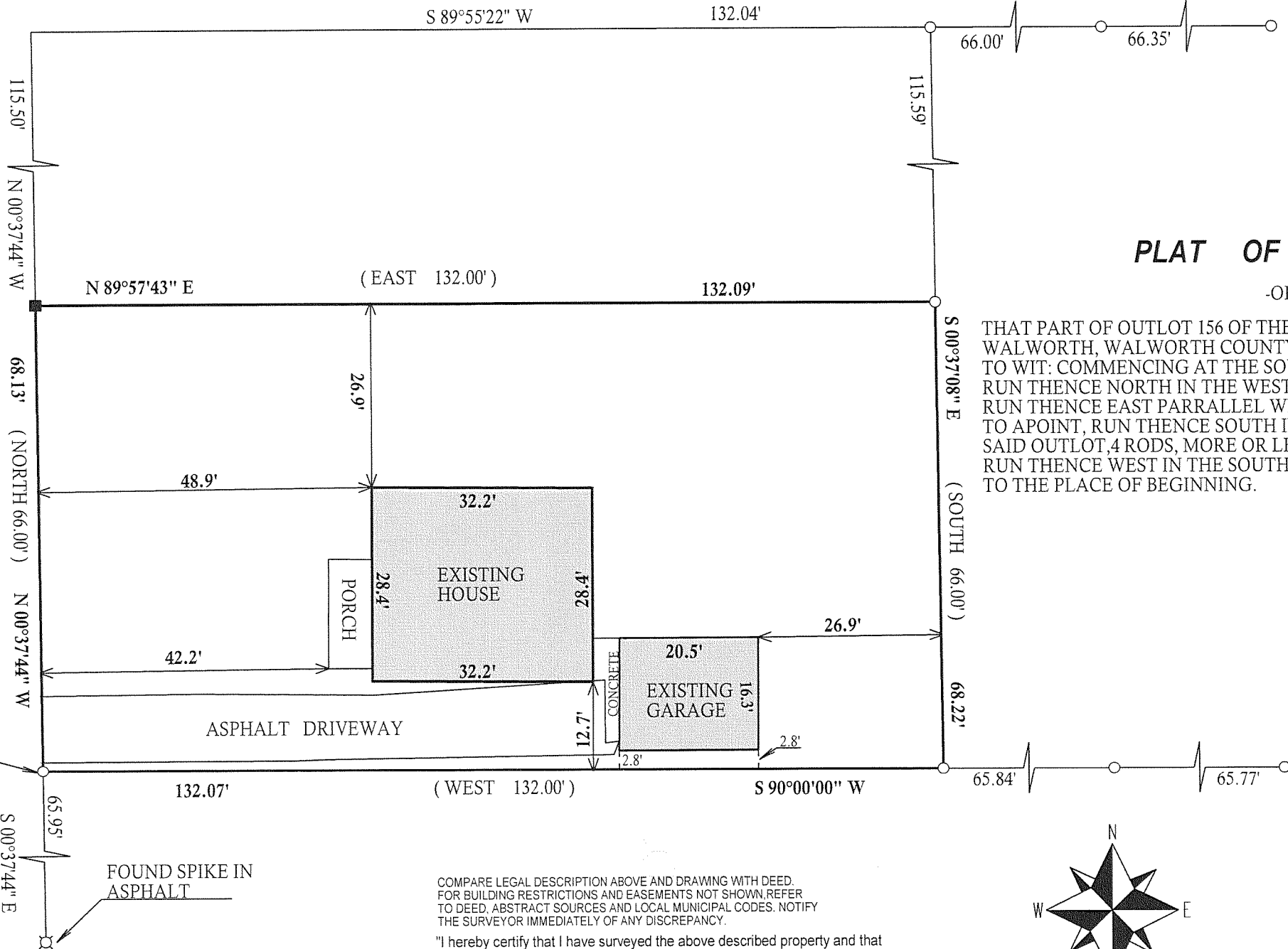

COMPARE LEGAL DESCRIPTION ABOVE AND DRAWING WITH DEED.
FOR BUILDING RESTRICTIONS AND EASEMENTS NOT SHOWN, REFER
TO DEED, ABSTRACT SOURCES AND LOCAL MUNICIPAL CODES. NOTIFY
THE SURVEYOR IMMEDIATELY OF ANY DISCREPANCY.

"I hereby certify that I have surveyed the above described property and that
the above map is a true representation thereof and shows the size and
location of all visible structures, apparent easements and encroachments
if any."

This survey is made for the present owners of the property, and those who
purchase, mortgage, or guarantee the title thereto, within one year from
the date hereof.

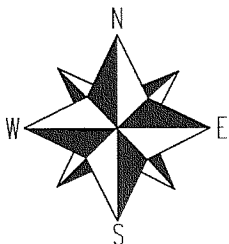

SCALE 1" = 20'

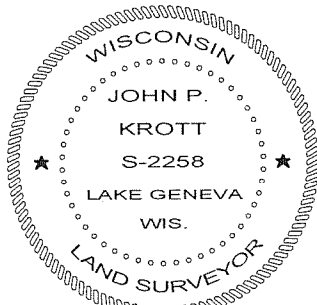

DATED THIS 1st, DAY OF APRIL, 2009

John P. Krott

JOHN KROTT S - 2258
Wisconsin Registered Land Surveyor
(original if signed in red)

JOB # 09-022

TAX ID # VWP00181

009-1090